DEPARTMENT OF AGRICULTURE

Investigation Process for Alleged Pesticide Bee Kills as Related to Compensation

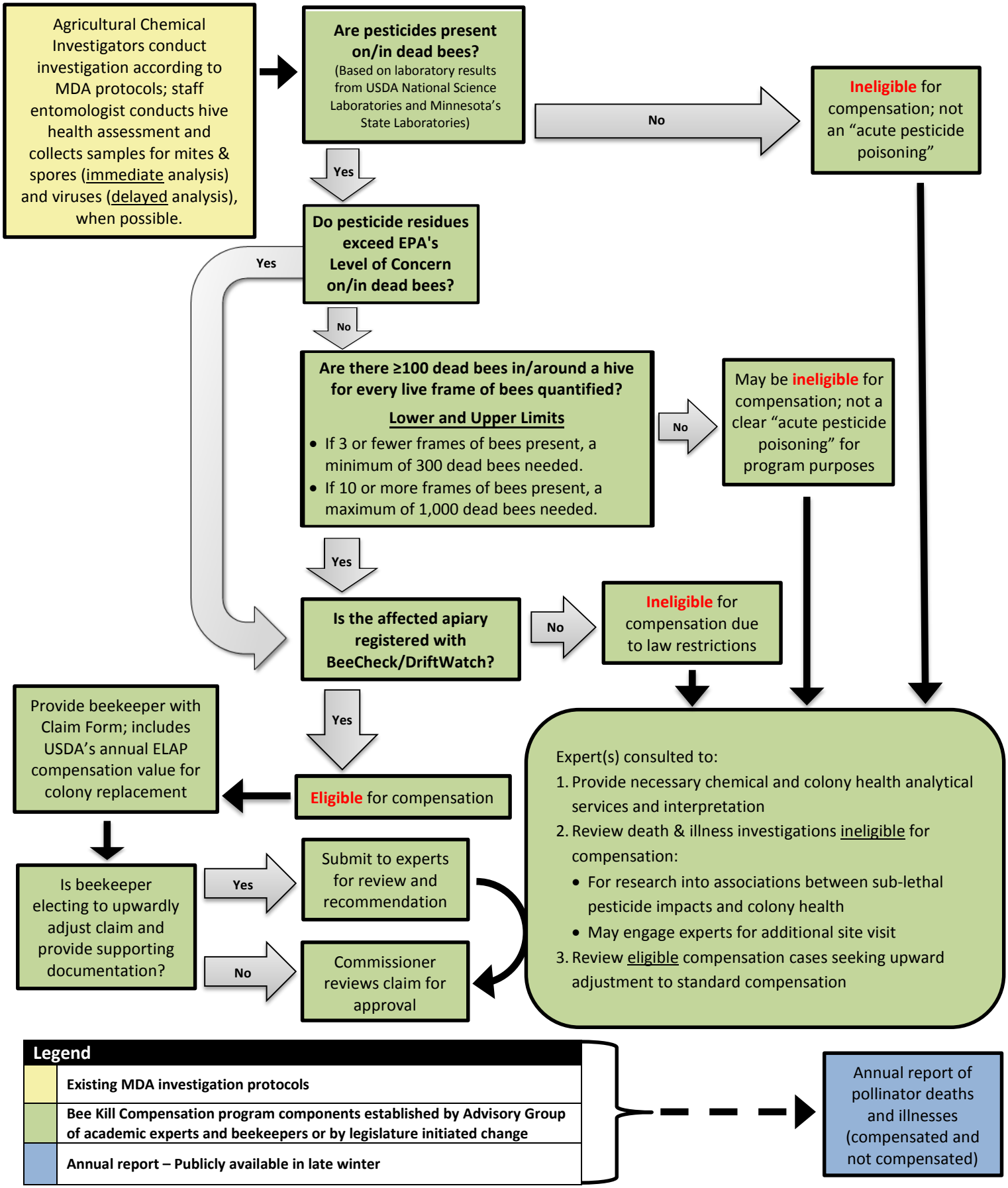

In accordance with the Americans with Disabilities Act, this information is available in alternative forms of communication upon request by calling 651-201-6000. TTY users can call the Minnesota Relay Service at 711. The MDA is an equal opportunity employer and provider.