



Inspection Unit Office and Field Staff

Office Staff

- Greg Cremers.....320-223-6601
- Christine Wicks.....651-201-6390
- John Peckham.....651-201-6276
- Paul Haiker.....651-201-6247
- Stacy Weldon-Franco.....651-201-6696

Field Staff

- Corinne du Preez.....507-206-2883
- Scott Revier.....218-938-4076
- Mike Fick.....218-863-2984
- Lisa Berg.....763-389-9840
- Matthew Jorgenson.....651-201-6303
- Daniel Dvorak.....320-223-6606
- Kent Runkel.....507-637-3764
- Gregorio Mendez-Ortega..507-344-3204
- Scott Knutson,507-206-2880
- Jordan Jacobson.....507-836-6892
- TBD
- Mark Magnusson.....218-739-7576
- Steve Lawrence.....320-634-4151

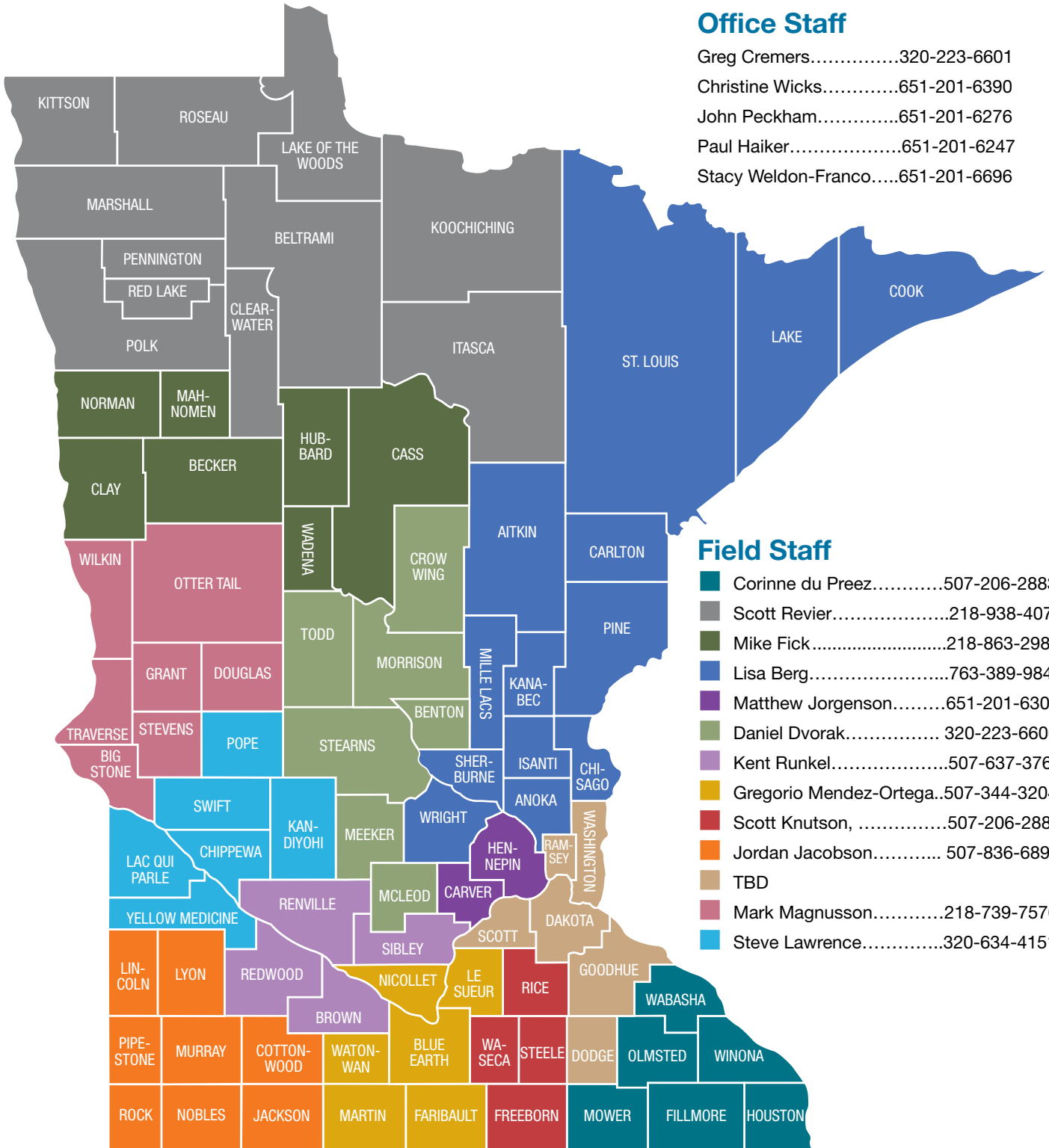

Inspection Unit Office and Field Staff Fact Sheet

Inspector & Assigned Counties				
Lisa Berg	Dan Dvorak	Mike Fick	Jordan Jacobson	Scott Revier
Aitkin	Benton	Becker	Cottonwood	Beltrami
Anoka	Crow Wing	Cass	Jackson	Clearwater
Carlton	McLeod	Clay	Lincoln	Itasca
Chisago	Meeker	Hubbard	Lyon	Kittson
Cook	Morrison	Mohnomen	Murray	Koochiching
Isanti	Stearns	Norman	Nobles	Lake of the Woods
Kanabec	Todd	Wadena	Pipestone	Marshall
Lake			Rock	Pennington
Mille Lacs				Polk
Pine				Red Lake
Sherburne				Roseau
St. Louis				
Wright				

Inspector & Assigned Counties				
Scott Knutson	Steve Lawrence	Mark Magnusson	Gregorio Mendez-Ortega	Corinne du Preez
Freeborn	Chippewa	Big Stone	Blue Earth	Fillmore
Rice	Kandiyohi	Douglas	Faribault	Houston
Steele	Lac Qui Parle	Grant	Lesueur	Mower
Waseca	Pope	Otter Tail	Martin	Olmsted
	Swift	Stevens	Nicollet	Wabasha
	Yellow Medicine	Traverse	Watonwan	Winona
		Wilkin		

Inspector & Assigned Counties		
Matthew Jorgenson	Kent Runkel	TBD
Carver	Brown	Dakota
Hennepin	Redwood	Dodge
	Renville	Goodhue
	Sibley	Ramsey
		Scott
		Washington